SIMPLE CONVERSION INSTRUCTIONS FOR PISTOL, SEMI-AUTOMATIC, 9mm, GLOCK 17T

NSN: 1005-99-812-9251

Full details regarding support for this product are provided in the Support Instructions manual code number Gk(FB)17T-SI-001 which is available from UTM Ltd.

WARNINGS

(1) SAFE HANDLING (1). ALL WEAPONS MUST BE CLEARED AND PROVED SAFE IN ACCORDANCE WITH LOCAL INSTRUCTIONS OR THE WEAPON MANUFACTURERS NORMAL SAFETY PRECAUTIONS (NSPs) BEFORE ATTEMPTING ANY CONVERSION OR MAINTENANCE ACTIVITIES WITH THE WEAPON OR WITH THE UTM CONVERSION KIT. ALWAYS CARRY OUT NSPs. REMEMBER – ALWAYS CHECK TWICE (✓✓).

(2) SAFE HANDLING (2). THE TBR ROUND IS "LIVE" AMMUNITION AND IS TO BE CONSIDERED A LETHAL ROUND. THE TBR ROUND IS NOT TO BE EMPLOYED IN FORCE-ON-FORCE TRAINING ENVIRONMENTS!

(3) SAFE HANDLING (3). ONCE THE UTM CONVERSION KIT HAS BEEN INSTALLED THE NSPs ARE EXACTLY THE SAME AS FOR THE HOST WEAPON. ALWAYS CARRY OUT NSPs. REMEMBER – ALWAYS CHECK TWICE (✓✓)

(4) SAFE ENVIRONMENT. ALL OPERATORS AND MAINTAINERS ARE TO ENSURE THAT THE WORK AREA IS CLEAR OF ALL LIVE AMMUNITION BEFORE COMMENCING ANY WORK INVOLVING PRE / POST FIRING CLEANING AND MAINTENANCE OR, BEFORE ANY UTM CONVERSION ACTIVITY TAKES PLACE.

(5) PERSONAL INJURY. CERTAIN COMPONENTS IN THE HOST WEAPON ARE RETAINED UNDER SPRING TENSION. CARE MUST BE TAKEN TO AVOID INJURY DURING DIS-ASSEMBLY AND RE-ASSEMBLY. EYE PROTECTION IS CONSIDERED MANDATORY.

CAUTIONS

(1) EQUIPMENT DAMAGE (1). The parent weapon and the conversion kit are constructed from more than one type of material. Care is to be taken when gripping in a vice or such like as not to cause any damage to components.

(2) EQUIPMENT DAMAGE (2). Failure to use UTM recommended replacement parts may cause damage to the conversion kit or may cause the weapon to misfire.

UTM CONVERSION KIT

1. The UTM Conversion Kit consists of:

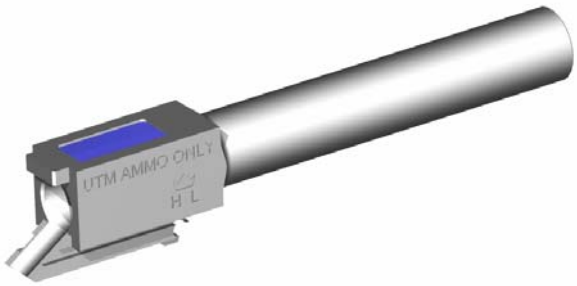

Fig 1 UTM 17T Barrel

SAFETY

1. Clear the weapon and prove safe in accordance with local instructions or the particular manufacturer's user instructions. **Always carry out the NSPs. Remember – ALWAYS CHECK TWICE ✓✓**

PRECURSER & DISASSEMBLY

2. Ensure that any new to service weapon has fired 100 – 200 standard live rounds before converting for the first time to use the UTM product.

3. Field strip and clean the weapon in accordance with local instructions or the particular manufacturer's user instructions. Leave the weapon in the field stripped state.

UTM CONVERSION & REASSEMBLY

4. Place the UTM Glock 17T Barrel into the Slide and ensure that it locates fully into position. Refir the Main Spring Assembly into the Slide.

5. Replace the Slide Assembly on the Trigger Frame in the standard manner.

6. Work the Slide three times to ensure correct functioning, finally apply the safety to de-cock the pistol.

7. The pistol is now fully converted to use UTM training ammunition.

PREFIRING CHECKS

8. Lubricate all bearing surfaces in accordance with local instructions or the particular manufacturers user instruction however, ensure that the bolt face and barrel bore are left dry for firing.

REMOVAL OF THE UTM CONVERSION

9. Clear the weapon and prove safe. **Always carry out the NSPs. Remember – ALWAYS CHECK TWICE ✓✓**

10. Field strip the weapon in accordance with local instructions or the particular manufacturer's user instructions and remove the UTM Barrel from the Slide.

11. The weapon is now ready to be cleaned and reassembled in accordance with local instructions or the particular manufacturer's user instructions but using the 'live' barrel. Clean and lubricate the UTM Barrel as the 'live' component and return to its' Protective Box

UTM provides the world's safest and most accurate training munitions and weapon conversion kits. UTM acknowledge the fact that safety is the most important aspect of weapon handling and all firearms training. Normal Safety Precautions (NSPs) needs to be well thought out and user / agency specific hence, reference at the very start of this publication being made to local training / instruction documentation or at least the weapon manufacturers own handbooks is paramount. UTM firmly believe that weapon *safety* is a mindset and that weapon *safety* is everyone's responsibility.

Anything less than total enforcement of all safety precautions is unacceptable.

THINK, TEACH, PRACTICE, PREACH, DESIGN, DEMAND

SAFETY √√